

ESTIMATE

GOVERNMENT OF MAHARASTRA

**PROPOSED PLAN OF WARE HOUSE BUILDING BELONGS
TO:- SEJGAON AGRO PRODUCER COMPANY Ltd. AT-
MAUZA-BHANPUR,TAH-GONDIA,DIST-GONDIA ON GAT.
No. 19/2,20/2,TAH&DIST -GONDIA.**

ESTIMATED AMOUNT IN Rs. 8501000.00/-

WEIGHT =740.00 MT.

(AS PER MAHARASHTRA STATE PWD S. S. R. 2021-2022)

ESTIMATE

Division :-

Sanctioned Estimate No. :-

Fund Head :-

Major Head :-

Minor Head :-

Service Head :-

Department Head :-

PROPOSED PLAN OF WARE HOUSE BUILDING BELONGS TO:- SEJGAON AGRO PRODUCER COMPANY Ltd. AT-MAUZA-BHANPUR,TAH-GONDIA,DIST-GONDIA ON GAT. No. 19/2,20/2,TAH&DIST -GONDIA.

8501000.00/-

Administratively Approved Under :-

Technically Sanctioned Under :-

Estimate prepared by :- _____

Estimate checked by :- _____

Call of Authority :-

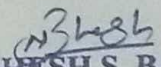

Er. NISHESH S. BAGHELE
B.E (Civil Engineering)
Consulting Engineer & Planner
Reg. No. ADTP/Gondia/ER/25
Near College, Keshavnagar, Keshavnagar Road,
Fulchur, Gondia (M.S.) M-9049259122

**PROPOSED PLAN OF WARE HOUSE BUILDING BELONGS TO:- SEJGAON
AGRO PRODUCER COMPANY Ltd. AT-MAUZA-BHANPUR,TAH-
GONDIA,DIST-GONDIA ON GAT. No. 19/2,20/2,TAH&DIST -GONDIA.**

EATIMATE AS PER MAHARASHTRA STATE PWD S. S. R. PUBLISHED ON 2021-2022

GENERAL ABSRACT

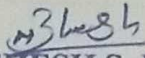
Sr.No	DESCRIPTION			AMOUNT
A	WARE HOUSE BUILDING ESTIMATE	---	=	7203977.64
	NET TOTAL (I)	---	=	7203977.64
B	OTHER WORK			
1	Add 12% For G.S.T. Charges.	12.00%	=	864477.32
2	Add 1% For Contengency charges :-	1.00%		72039.78
3	Add 3% For S.q.m. charges :-	1.00%		72039.78
4	Add. 1% Labour Insurance Charges.	1.00%		72039.78
5	Add.3% Electrification Charges.	3.00%		216119.33
	Schedule Amount			1296715.97
	TOTAL AMOUNT	---	=	8500693.61
	SAY AMOUNT	---	=	8501000.00/-
		say		8501000.00/-

Er. NISHESH S. BAGHELE
 B.E (Civil Engineering)
 Consulting Engineer & Planner
 Reg. No. ADTP/Gondia/ER/25
 Near Collector Office Tumkheda Road
 Fulchur,Gondia (M.S.) M-9049259122

PROPOSED PLAN OF WARE HOUSE BUILDING BELONGS TO:- SEJGAON AGRO PRODUCER COMPANY Ltd. AT-MAUZA-BHANPUR,TAH-GONDIA,DIST-GONDIA ON GAT. No. 19/2,20/2,TAH&DIST - GONDIA.

ABSTRACT SHEET

SR. Item NO.	I. NO. & P.NO.	DESCRIPTION	QTY	UNIT	RATE	AMOUNT
1	I No. 21.04 & Page No. 115	Excavation for foundation in hard murum including removing the excavated material upto distance of 50 metres beyond the building area and stacking and spreading as directed, dewatering, preparing the bed for the foundation and necessary back filling, ramming, watering including shoring and strutting etc. complete. (Lift upto 1.50 m) By Mechanical Means Bd.A.2.	170.10	Cum	241	40994.1
2	I No. 21.39 & Page No. 118	Providing and filling in the foundation with sand of approved quality including watering, compacting etc. complete. (To be executed with prior approval of Superintending Engineer)	6.08	cum	2378	14445.4995
3	I No. 21.37 & Page No. 117	Filling in plinth and floors with contractors material/brought from outside and approved by Engineer incharge in layers of 15 cm to 20 cm including watering and compaction etc. complete.csr item no.21.37,page no.196,Bd.A.11 Page No. 263.	282.37	Cum.	541	152798.24
4	I No. 21.40 Page No. 118	Providing soling using 80 mm size trap metal in 15 cm. layer including filling voids with Crushed sand/grit, ramming, watering etc. complete. As directed by Engineer in charge. As	100.96	Cum.	1566	158086.904
5	csr item no.24.01 page no.131	Providing and laying Cast in situ/Ready Mix cement concrete in M-10 of trap/ granite/ quartzite/ gneiss metal for foundation and bedding including bailing out water, Steel centering, formwork, laying/pumping, compacting, roughening them if special finish is to be provided, finishing if required and curing complete, with	12.96	cum.	5792.57	75071.7154
6	I no. 25.11 page no. 133	Providing and laying in situ /Ready Mix cement concrete M-20 of trap / granite /quartzite/ gneiss metal for R.C.C. work in foundations like raft, strip foundations, grillage and footings of R.C.C. columns and steel stanchions etc. including bailing out water, Steel centering formwork, laying/pumping cover blocks, compaction and curing roughening the surface if special finish is to be provided (Excluding reinforcement and structural steel) etc. complete, with fully automatic micro processor based PLC	72.90	cum	8116.05	591659.715
7	I. No. 27.12 & P. No.144	Providing fly ash brick masonry with conventional / I.S. type fly ash bricks in C.M. 1:6 in UP TO PLINTH LEVEL including bailing out water manually striking joints, racking out joints watering and scaffolding etc. complete. As director by As director by engineer in charge and BDG- 2 and 5	15.26	CUM	6968.03	106351.58
8	item no. 31.01,page no.150	Providing and laying damp proof course 50 mm thick in M20 cement concrete layer and bitumen / using cement with waterproofing compound curing, formwork etc. complete.csr item no.31.01,page no. 257.Bd.J.2.	12.25	sq.mt.	514.29	6300.00
9	I no. 25.31 page no. 134	Providing and laying in situ /Ready Mix cement concrete M-20 of trap / granite /quartzite/ gneiss metal for R.C.C. work in foundations like raft, strip foundations, grillage and footings of R.C.C. columns and steel stanchions etc. including bailing out water, Steel centering formwork, laying/pumping cover blocks, compaction and curing roughening the surface if special finish is to be provided (Excluding reinforcement and structural steel) etc. complete.	37.26	cum	14328.8	533892.41
10	Item no. 27.13, page no.144	Providing fly ash brick masonry with conventional/ I.S. type bricks in cement mortar 1:6 in superstructure including striking joints, raking out joints, watering and scaffolding etc. Complete.csr item no.27.13.page no.251.As director by engineer incharge and BDG- 2 and 5.	169.07	cum.	7099.05	1200266.06

SR. Item NO.	I. NO. & P.NO.	DESCRIPTION	QTY	UNIT	RATE	AMOUNT
11	Item no.26.05, page no. 137	Providing and laying Cast in situ/Ready Mix cement concrete M-20 of trap/ granite/ quartzite/ gneiss metal for R.C.C. chajja as per detailed design and drawings including steel centering, formwork, cover blocks, laying/pumping, compacting and roughening the surface if special finish is to be provided and curing complete. (Excluding reinforcement and structural steel). with fully automatic micro processor based PLC with SCADA	1.35	cum.	12931	17456.71
12	I.no 25.11 & PAGE NO.133	Providing and laying Cast in situ/Ready Mix cement concrete M-20 of trap / granite /quartzite/ gneiss metal for R.C.C. slab as per detailed designs and drawings or as directed including steel centering, formwork, cover blocks, laying/pumping, compaction and roughening the surface if special finish is to be provided and curing	80.59	cum	6491.2	523101.67
13	I.no 25.50 & PAGE NO. 135	Providing and laying Cast in situ/Ready Mix cement concrete M-20 of trap/ granite / quartzite/ gneiss metal for R.C.C. lintel beam & slab beam landings as per detailed designs and drawings including steel centering, formwork, cover blocks, laying/pumping, compaction finishing the formed surfaces with cement mortar 1:3 of sufficient minimum thickness to give a smooth and even surface or roughening if special finish is to be provided and curing etc. complete.(Excluding reinforcement and	12.87	CUM	12641.8	162752.48
14	I No.26.34 & Page No. 140	Providing and fixing in position HCRM / CRS (Corrosion Resistant Steel) bar reinforcement of various diameters for R.C.C. pile caps, footings, foundations, slabs, beams columns, canopies, staircase newels, chajjas, lintels pardis, copings, fins, arches etc. as per detailed designs, drawings and schedules. including cutting, bending, hooking	12.87	mt.	81453.9	1048648.21
15	csr item no.39.2 page no.180	Providing and fixing steel window of various sizes as per detailed drawing without hot dip zinc coating, without ventilators, including fabricating / glazing with plain / obscured glass panels of approved type and quality, iron oxidised fixtures and fastenings, finishing with oil painting two coats complete (with guard bars 12 mm square at 10 cm c/c.)BDT-53,page	12.24	sq.mt.	4485.0	54896.40
16	csr item No. 39.26. page no.182	Providing and fixing collapsible steel gate in one / two leaves with hot rolled vertical channels of 18 x 9 x 3 mm minimum size, crossings of M.S. flats of size 18 x 5 mm T or E section for runner of minimum 40 x 6 mm size for flange, M.S. flat for top runner of minimum size 40 x 12 mm with roller wheels	2.52	sq.mt.	3736.0	9414.72
17	I NO 32.04 & PAGE NO. 153	Providing internal cement plaster 12mm thick in single coat in cement mortar 1:4 without neeru finish to concrete or brick surfaces, in all positions including scaffolding and curing etc. complete.csr item no. 32.04.	608.67	sq.mt.	2998	1824799.26
18	CSR ITEM No. 32.11 & Page No. 153	Providing external plaster in cement mortar using approved screened sand, in all positions including base coat of 15 mm thick in cement mortar 1:4 using waterproofing compound at 1 kg per cement bag curing the same for not less than 2 days and keeping the surface of the base coat rough to receive the sand faced treatment 6 to 8 mm thick in cement mortar 1:4 finishing the surface by taking out grains and curing for fourteen days scaffolding etc complete.	442.05	sq.mt.	181.81	80369.12
19	CSR I. No.23.04, PAGE No.129	Providing structural steel work in trusses, others similar trussed purlins and members with all bracing, gusset plates etc. as per detailed designs and drawings or as directed including cutting, fabricating, hoisting, erecting fixing in position, Making riveted/bolted/welded connection and one coat of anticorrosive paint and over it 2 coats of oil painting approved quality and shade etc. complete.	3.85	mt.	105909	407749.65

SR. Item NO.	I. NO. & P.NO.	DESCRIPTION	QTY	UNIT	RATE	AMOUNT
20	item no.39.24	Providing and fixing rolling shutter fabricated from steel laths of minimum thickness 0.9 mm with lock plate of 3.15 mm thickness reinforced with 35 x 35 x 5 mm angle section fitted with sliding bolts and handles for both sides, deep M.S. channel section of depth and thickness not less than 65 mm and 3.15 mm respectively with hold fast arrangements, M.S. Bracket plate 300	27.42	sq.mt.	4084.00	111983.28
20		Royalty Charges as per attached statement	586.81		141.34	82939.92
			TOTAL			7203977.64

Nishesh
Er. NISHESH S. BAGHELE
 B.E (Civil Engineering)
 Consulting Engineer & Planner
 Reg. No. ADTP/Gondia/ER/25
 Near Collector Office Tumkheda Road,
 Fulchur, Gondia (M.S.) M-9049259122

PROPOSED PLAN OF WARE HOUSE BUILDING BELONGS TO:- SEJGAON AGRO PRODUCER COMPANY Ltd. AT-MAUZA-BHANPUR,TAH-GONDIA,DIST-GONDIA ON GAT. No. 19/2,20/2,TAH&DIST -GONDIA.

ESTIMATE AS PER MAHARASTRA STATE P.W.D. C.S.R.PUBLISHED- 2021-2022

WARE HOUSE BUILDING DETAILED ESTIMATE

MEASUREMENT SHEET

A		WARE HOUSE BUILDING ESTIMATE						
SR. NO.	I. No. P. No.	DESCRIPTION	NO.	L	B	D	QTY	UNIT
1	I. No. 21.04 & Page. No. 115	Excavation for foundation in hard murum including removing the excavated material upto distance of 50 metres beyond the building area and stacking and spreading as directed, dewatering, preparing the bed for the foundation and necessary back filling, ramming, watering including shoring and strutting etc. complete. (Lift upto 1.50 m) By Mechanical Means Bd.A.2.						
		C1(0.30X0.60)	20	1.80	1.50	2.10	113.40	
		C2(0.30X0.60)	10	1.80	1.50	2.10	56.70	
		NET TOTAL			TOTAL		170.10	Cum
2	I No. 21.39 & Page No. 118	Providing and filling in the foundation with sand of approved quality including watering, compacting etc. complete. (To be executed with prior approval of Superintending Engineer) Bd.A.13.						
		C1(0.30X0.60)	20	1.80	1.50	0.08	4.05	
		C2(0.30*0.60)	10	1.80	1.50	0.08	2.03	
					TOTAL		6.08	cum
3	I No. 21.37 & Page No. 117	Filling in plinth and floors with contractors material/brought from outside and approved by Engineer incharge in layers of 15 cm to 20 cm including watering and compaction etc. complete.Bd.A.11						
		Godown	1	29.47	18.23	0.3	161.17	
		Internal Road	1	101	4	0.3	121.20	
					TOTAL		282.37	Cum.
4	I. No. 21.40 Page. No. 118	Providing soling using 80 mm size trap metal in 15 cm. layer including filling voids with Crushed sand/grit, ramming, watering etc. complete. As directed by Engineer in charge. As directed by Engineer in charge.						
		C1	20	1.80	1.50	0.15	8.10	
		C2	12	1.80	1.50	0.15	4.86	
		Internal Road WBM	1	110	4	0.2	88.00	
					TOTAL		100.96	Cum.

SR. NO.	I. No. P. No.	DESCRIPTION	NO.	L	B	D	QTY	UNIT
5	csr item no.24.0 1 page no.131	Providing and laying Cast in situ/Ready Mix cement concrete in M-10 of trap/ granite/ quartzite/ gneiss metal for foundation and bedding including bailing out water, Steel centering, formwork, laying/pumping, compacting, roughening them if special finish is to be provided, finishing if required and curing complete, with fully automatic micro processor based PLC with SCADA enabled reversible Drum Type mixer/concrete Batch mix plant (Pan mixer) etc. complete. With fine aggregate (Natural Sand / Crushed sand VSI Grade finely washed etc) csr item no.24.01,page no.220,Bd. E. 1.						
		C1	20	1.80	1.50	0.15	8.10	
		C1	12	1.80	1.50	0.15	4.86	
					TOTAL		12.96	Cum.
6	I no. 25.11 page no. 133	Providing and laying in situ /Ready Mix cement concrete M-20 of trap / granite /quartzite/ gneiss metal for R.C.C. work in foundations like raft, strip foundations, grillage and footings of R.C.C. columns and steel stanchions etc. including bailing out water, Steel centering formwork, laying/pumping cover blocks, compaction and curing roughening the surface if special finish is to be provided (Excluding reinforcement and structural steel) etc. complete, with fully automatic micro processor based PLC with SCADA enabled reversible Drum Type mixer/ concrete Batch mix plant (Pan mixer) etc. complete. With fine aggregate (Natural Sand / Crushed sand VSI Grade finely washed etc) Bd.F.3 Page No. 298 and B.7.						
		C1	20	1.80	1.50	0.9	48.60	
		C2	10	1.80	1.50	0.9	24.30	
					Total		72.90	cum
7	I. No. 27.12 & P. No.144	Providing fly ash brick masonry with conventional / I.S. type fly ash bricks in C.M. 1:6 in UP TO PLINTH LEVEL including bailing out water manually striking joints, racking out joints watering and scaffolding etc. complete. As director by As director by engineer in charge and BDG- 2 and 5						
		long wall	12	3	0.23	1	8.3	
		short wall	12	2.53	0.23	1	6.98	
					TOTAL		15.3	Cum
8	item no. 31.01,page no.150	Providing and laying damp proof course 50 mm thick in M20 cement concrete layer and bitumen / using cement with waterproofing compound curing, formwork etc. complete.csr item no.31.01,page no. 257.Bd.J.2.						
		guard room	1	3.5	3.5		12.25	
					Total qty.		12.3	sq.mt

SR. NO.	I. No. P. No.	DESCRIPTION	NO.	L	B	D	QTY	UNIT
9	I no. 25.31 page no. 134	Providing and laying Cast in situ/Ready Mix cement concrete M-20 of trap / granite /quartzite/ gneiss metal for R.C.C. columns as per detailed designs and drawing or as directed including steel centering, formwork, cover blocks, laying/pumping, compaction finishing the formed surfaces with cement mortar 1:3 of sufficient minimum thickness to give a smooth and even surface or roughening if special finish is to be provided and curing etc. complete,(Excluding reinforcement and						
		C1	20	0.3	0.6	6.9	24.84	
		C2	10	0.3	0.6	6.9	12.42	
					TOTAL		37.26	CUM
10	Item no. 27.13, page no.144	Providing fly ash brick masonry with conventional/ I.S. type bricks in cement mortar 1:6 in superstructure including striking joints, raking out joints, watering and scaffolding etc. Complete.csr item no.27.13.page no.251.As director by engineer incharge and BDG- 2 and 5.						
		long wall	24	3	0.23	7.5	124.2	
		rolling shutter	-2	3	0.23	4.57	-6.31	
		short wall	4	2.53	0.23	7.5	17.46	
		short wall 02	6	2.75	0.23	7.5	28.46	
		short wall 03	2	3.05	0.23	7.5	10.52	
		deduction rolling shutter	-1	3.05	0.23	7.5	-5.26	
					Total		169.1	cum
11	Item no.26.0 5,page no. 137	Providing and laying Cast in situ/Ready Mixcement concrete M-20 of trap/ granite/ quartzite/ gneiss metal for R.C.C. chajja as per detailed design and drawings including steel centering, formwork, cover blocks, laying/pumping, compacting and roughening the surface if special finish is to be provided and curing complete. (Excluding reinforcement and structural steel). with fully automatic micro processor based PLC with SCADA						
		Rolling shutter	2	4.5	1.5	0.1	1.35	
					Total Qty.		1.35	cum
12	I.no 25.11 & PAGE NO.133	Providing and laying Cast in situ/Ready Mix cement concrete M-20 of trap/ granite / quartzite/ gneiss metal for R.C.C. slabs and landings as per detailed designs and drawings including steel centering, formwork, cover blocks, laying/pumping, compaction finishing the formed surfaces with cement mortar 1:3 of sufficient minimum thickness to give a smooth and even surface or roughening if special finish is to be provided and curing etc. complete,(Excluding						
		plinth level slab	1	29.47	18.23	0.15	80.59	
					TOTAL		80.59	CUM

SR. NO.	I. No. P. No.	DESCRIPTION	NO.	L	B	D	QTY	UNIT
13	I.no 25.50 & PAGE NO.135	Providing and laying Cast in situ/Ready Mix cement concrete M-20 of trap / granite /quartzite/ gneiss metal for R.C.C. beams and lintels as per detailed designs and drawings or as directed including steel centering, formwork, cover blocks, laying/pumping, compaction and roughening the surface if special finish is to be provided and curing etc. complete. (Excluding reinforcement and structural steel). with fully automatic micro processor based PLC with SCADA enabled						
		Plinth Beam						
		long wall l/w	18	3	0.23	0.4	4.97	
		s/w	14	18.23	0.23	0.4	23.48	
		Lintel Beam						
		long wall l/w	18	3	0.23	0.23	2.86	
		s/w	14	18.23	0.23	0.23	13.50	
							Total Qty.	44.8 sq.mt
14	I No.26.3 4 & Page No.140	Providing and fixing in position HCRM / CRS (Corrosion Resistant Steel) bar reinforcement of various diameters for R.C.C. pile caps, footings, foundations, slabs, beams columns, canopies, staircase newels, chajjas, lintels pardis, copings, fins, arches etc. as per detailed designs, drawings and schedules. including cutting, bending, hooking the bars, binding with wires or tack welding and supporting as required comple,csr item no. 26.34.						
		Qty. of R.C.C. column item no. 9					37.26	
		Qty. of R.C.C. Slab item no. 12					80.59	
		Qty. of R.C.C.plinth,lintel,slab Beam item no. 13					44.8	
		Qty. of R.C.C. chajja item no. 11					1.35	
							TOTAL	164.00 CUM
							@	78 12.87 MT.
15	csr item no.39.2 page no.180	Providing and fixing steel window of various sizes as per detailed drawing without hot dip zinc coating, without ventilators, including fabricating / glazing with plain / obscured glass panels of approved type and quality, iron oxidised fixtures and fastenings, finishing with oil painting two coats complete (with guard bars 12 mm square at 10 cm c/c.)BDT-53,page no.509.						
		v1	20	1.2	0.45	0	10.80	Sq.Mt
		w1	1	1.2	1.20		1.44	
							TOTAL	12.24 Sq.Mt
16	csr item No. 39.26. page no.182	Providing and fixing collapsible steel gate in one / two leaves with hot rolled vertical channels of 18 x 9 x 3 mm minimum size, crossings of M.S. flats of size 18 x 5 mm T or E section for runner of minimum 40 x 6 mm size for flange, M.S. flat for top runner of minimum size 40 x 12 mm with roller wheels confirming to grade F.G. 150 fitted with snap headed rivets of minimum size 6 mm max. spacing of vertical channels be 100						
		back side door	1	1.2	2.10	0	2.52	
							TOTAL	2.52 sq.mt

SR. NO.	I. No. P. No.	DESCRIPTION	NO.	L	B	D	QTY	UNIT
17	I NO 32.04 & PAGE NO. 153	Providing internal cement plaster 12mm thick in single coat in cement mortar 1:4 without neeru finish to concrete or brick surfaces, in all positions including scaffolding and curing etc. complete.csr item no. 32.04.						
		l/w	2	29.47	7.5		442.05	
		s/w	2	18.23	4.57		166.62	
						Total Qty.	608.7	Sq.Mt
18	CSR ITEM No. 32.11 & Page No. 153	Providing external plaster in cement mortar using approved screened sand, in all positions including base coat of 15 mm thick in cement mortar 1:4 using waterproofing compound at 1 kg per cement bag curing the same for not less than 2 days and keeping the surface of the base coat rough to receive the sand faced treatment 6 to 8 mm thick in cement mortar 1:4 finishing the surface by taking out grains and curing for fourteen days scaffolding etc.complete.						
		Front side & back side wall	2	29.47	7.5		442.1	
		right hand side & left hand side wall	2	18.74	5.4		202.4	
		deduction (Rolling shutter)	-2	3	4.57		-27.4	
						Total qty.	442.1	Sq.mt
19	CSR I. No.23.04 ,PAGE No.129	Providing structural steel work in trusses, others similar trussed purlins and members with all bracing, gusset plates etc. as per detailed designs and drawings or as directed including cutting, fabricating, hoisting, erecting fixing in position, Making riveted/bolted/welded connections and one coat of anticorrosive paint and over it 2 coat of oil painting approved quality and shade etc. complete.						
		Angle-75x75x6 mm (6.8 kg.per mt.) princople rafter	13	19.08	248.04	6.8	1686.67	kg.
		Angle-50x50x6 mm (4.5 kg. per mt.) strut/bracing	8	21.6	172.8	4.5	777.60	
		pipe-50x50x6 mm (2.33 kg. per mt.) purlin	15	39.76	596.4	2.33	1389.61	
							3853.88	kg.
							3.85	mt.
20	ten no.39.2	Providing and fixing rolling shutter fabricated from steel rains of minimum thickness 0.9 mm with lock plate of 3.15 mm thickness reinforced with 35 x 35 x 5 mm angle section fitted with sliding bolts and handles for both sides, deep M.S. channel section of depth and thickness not less than 65 mm and 3.15 mm respectively with hold fast arrangements, M.S. Bracket plate						
		Rolling shutter	2	3	0	4.57	27.42	sq.mt

**PROPOSED PLAN OF WARE HOUSE BUILDING BELONGS TO:- SEJGAON AGRO
PRODUCER COMPANY Ltd. AT-MAUZA-BHANPUR,TAH-GONDIA,DIST-GONDIA ON
GAT. No. 19/2,20/2,TAH&DIST -GONDIA.**

LEAD -STATEMENT

Sr.No.	Materials	unit	Source of Supply	Lead in KM.	Rate of carting	Proposed Rate
1	2	3	4	5	6	7
1	C.B.Metal (nominal size 40mm & above)	cum	Khatitola	5.00	205.86	205.86
2	C.B.Metal (nominal size Below 40mm)	cum	Pachgaon	150.00	1569.16	1569.16
3	Murum	cum	Local	5.00	205.86	205.86
4	Bricks	cum	Local	5.00	404.71	404.71
5	Sand	cum	mahalgaon	10.00	394.52	394.52
6	Cement	mt	Gondia	10.00	211.04	211.04
		bag			0.00	10.55
7	Steel	mt	Gondia	10.00	211.04	211.04
8	flooring /dado Tiles,kota,marble	sqm	Gondia	5.00	28.15	28.15

Certified that....

- 1) Distance taken of above mentioned quarry is shortest route
- 2) Above mentioned quarry holds sufficient & good quality material

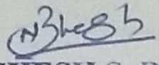

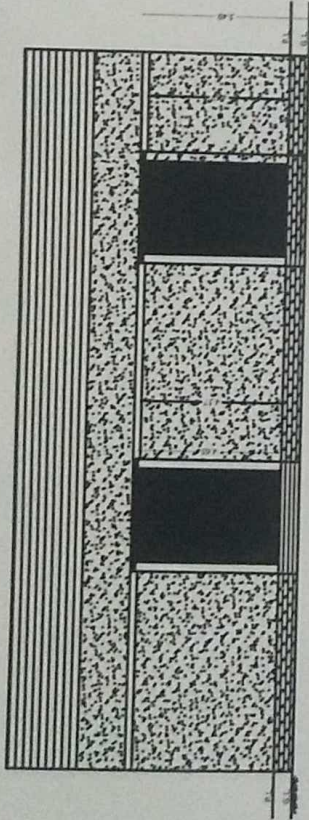
Er. NISHESH S. BAGHELE
 B.E (Civil Engineering)
 Consulting Engineer & Planner
 Reg. No. ADIP Gondia/ER/25
 Near Collector Office Tumkheda Road,
 Fulchur,Gondia (M.S.) M-9049259122

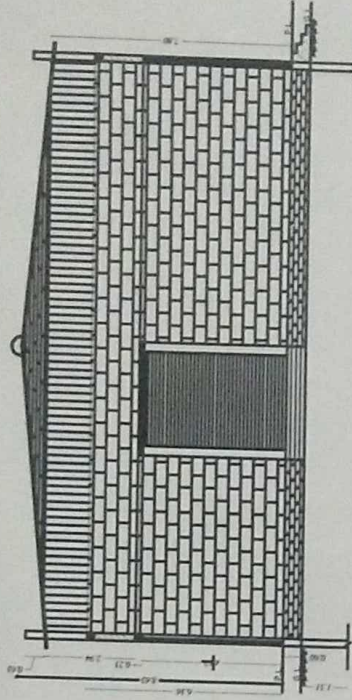

FRONT ELEVATION

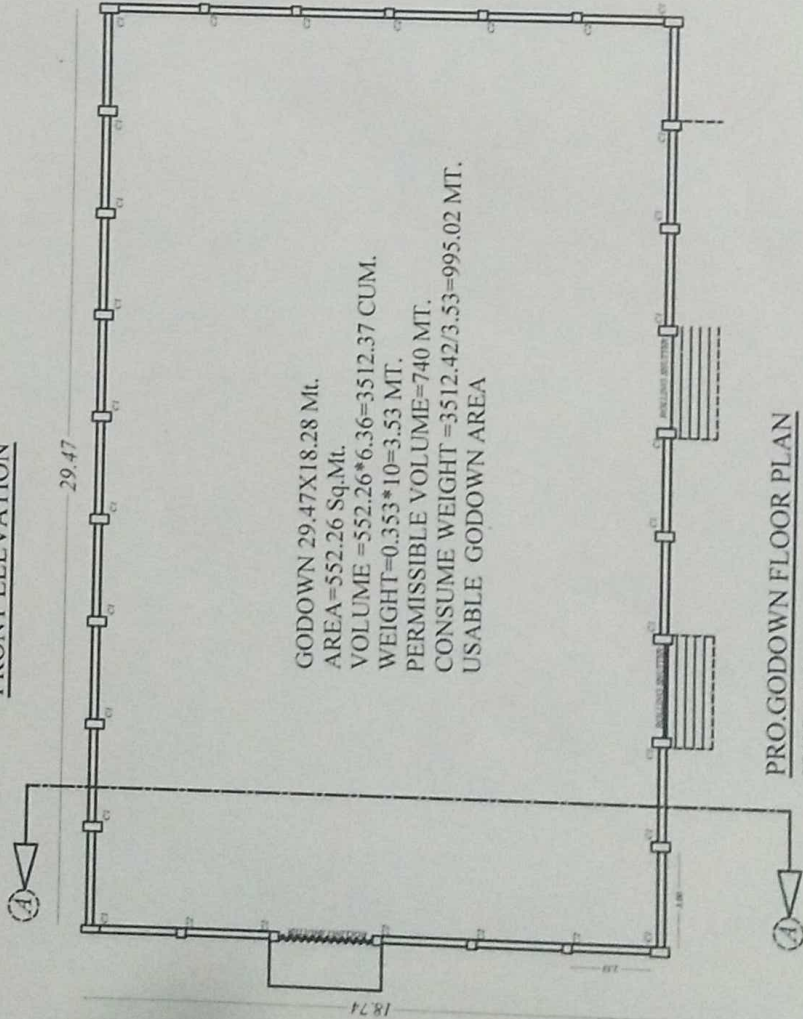

SECTION A-A



GODOWN 29.47X18.28 Mt.
 AREA = 552.26 Sq.Mt.
 VOLUME = 552.26*6.36=3512.37 CUM.
 PERMISSIBLE VOLUME=740 MT.
 CONSUME WEIGHT =3512.42/3.53=995.02 MT.
 USABLE GODOWN AREA

PRO.GODOWN FLOOR PLAN

SCALE-1:100

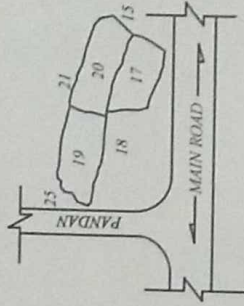

LOCATION PLAN

SCALE-1:4000

Nishesh
Er. NISHESH S. BAGHELE
 B.E (Civil Engineering)
 Consulting Engineer & Planner
 Reg. No. ADTP/Gondia/ER/25
 Near Collector Office Tumkheda Road
 Eulchur, Gondia (M.S.) M-904925911

PROPOSED PLAN OF WARE HOUSE BUILDING PLAN IS
 BELONGS TO:- BEJGAON AGRO PRODUCER COMPANY Ltd.
 AT MAUZA-BHANPUR,TAH-GONDIA,DIST-GONDIA ON
 GAT. No. ३३३,TAH&DIST-GONDIA.

AREA STATEMENT:-

PLOT AREA/AS PER (19/2) = 0.21 Hr. 2100 Sq. Mt.
 PLOT AREA/AS PER (11-20/2) = 0.27 Hr. 2700 Sq. Mt.
 TOTAL PLOT AREA = 0.48 Hr. 4800.0 Sq. Mt.
 PLOT AREA OWNED BY Shri. Hivraj Parashram Patle
 BUILT UP AREA :-
 GROUND FLOOR :- 552.26 Sq. Mt.

SCHEDULE OF OPENING	
TYPE	SIZE
ROLLING SHUTTER	3.00 X 4.65

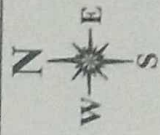

OWNER'S SIGN: _____ ENGINEER'S SIGN: _____

BEJGAON AGRO PRODUCER
 COMPANY LTD.